[Blank Page Inserted After Scanning
to Preserve Page Order]

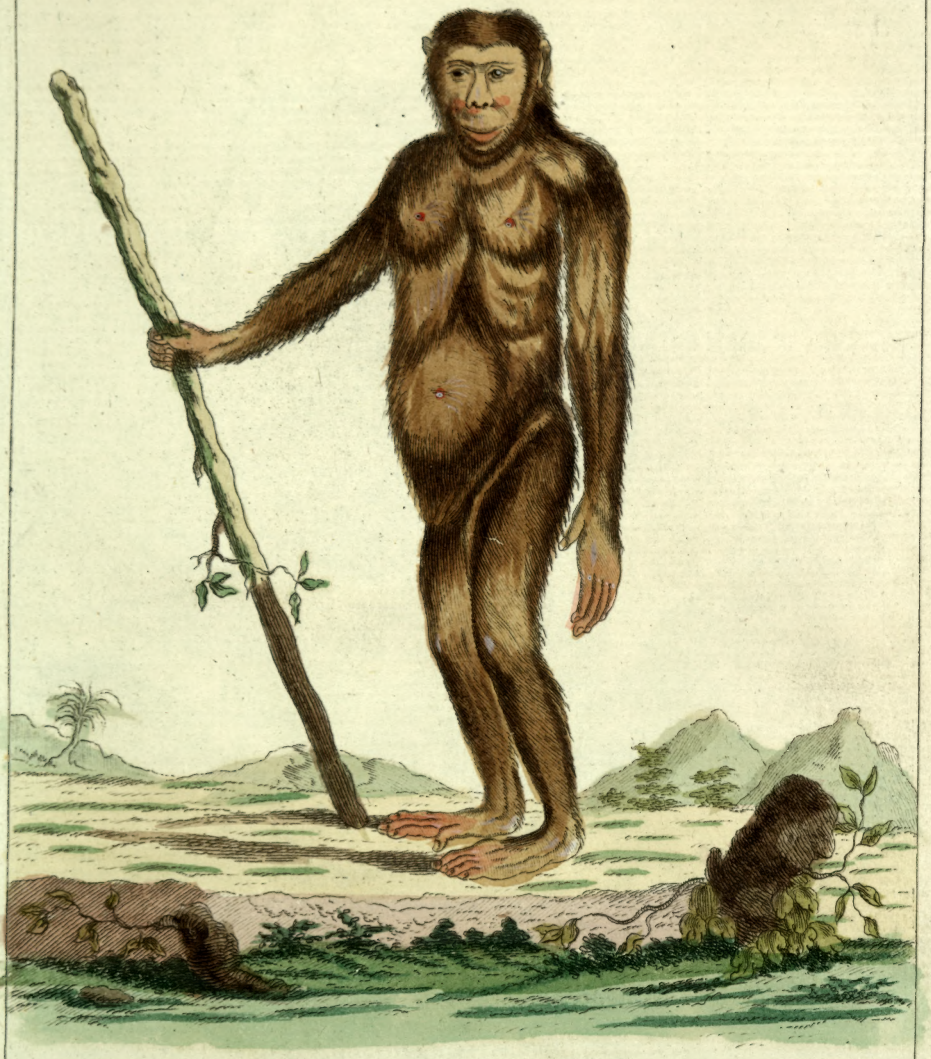

Simia Satyrus Linn.

Le Jocko.

Der Orang outang der kleinere.

The man of the wood.

D. Sotzmann delin. *Glassbach sc.*

[Blank Page Inserted After Scanning
to Preserve Page Order]

Simia Faunus Linn.

Malbrouc.

Der Löwenschwanz.

D. Sotzmañ del. *Glaſsb. ſc.*

[Blank Page Inserted After Scanning
to Preserve Page Order]

Simia Mormon Allstroem.

Der Choras.

Tufted ape.

D. Sotzmañ del. *Glassbach sc.*

[Blank Page Inserted After Scanning
to Preserve Page Order]

Lemur Catta Linn.

Mococo.

Eichhorn Affe.

Ring-tail Maucauco.

D. Sotzmann del. *Glaſsbach ſc.*

[Blank Page Inserted After Scanning
to Preserve Page Order]

Vespertilio Vampyrus Linn.

La Roussette.

Fliegender Hund.

The Ternate Bat.

D. Sotzmann del. Glasbach Sculp.

(Blank Page Inserted After Scanning
to Preserve Page Order)

Bradypus Tridactylus Linn.

Paresseux.

Dreifingriges Faulthier.

Sloth.

D. Sotzmann del.
ex Museo Blochiano

Glasbach sc.

(Blank Page Inserted After Scanning
to Preserve Page Order)

Myrmecophaga jubata Linn.
Tamanoir.
Grosser Ameisenfresser.
Great ant-eater.

D. Solzmann del. Glasbach sc.

(Blank Page Inserted After Scanning
to Preserve Page Order)

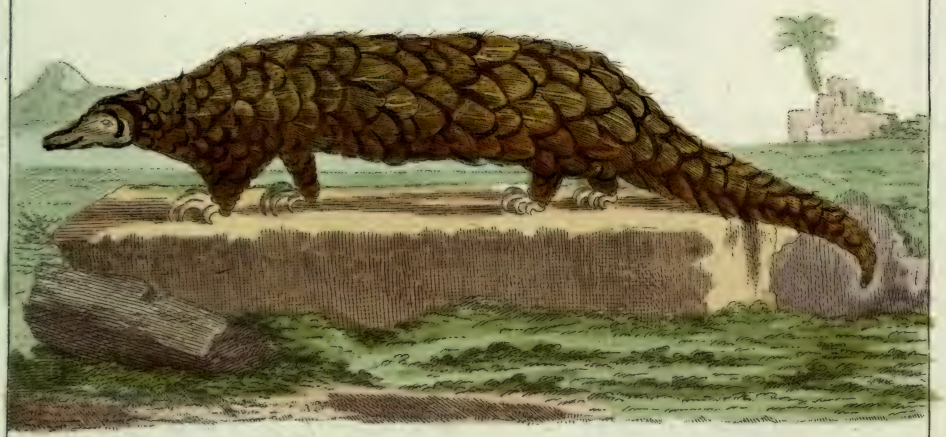

Manis pentadactyla Linn.

Pangolin.

Fünffingriges Schuppenthier.

Short-tailed manis.

D. Sotzm. del. Glasb. Sc.

8.

(Blank Page Inserted After Scanning
to Preserve Page Order)

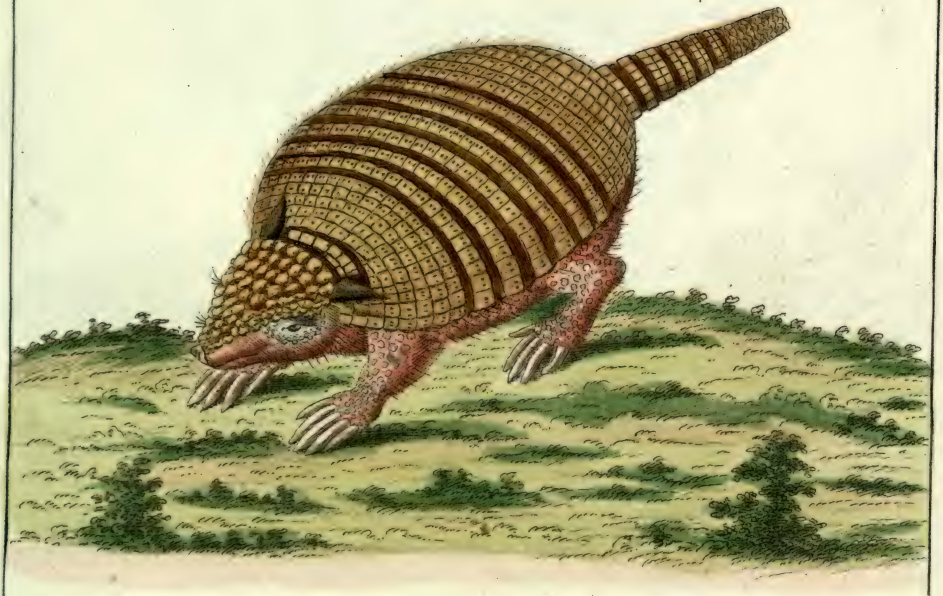

Dasypus sexcinctus Linn.

Encoubert. Buff:

Sechsgürtliche Armadill.

Six Banded armadillo.

D Sotzm: del: *Fleipt: sc*

(Blank Page Inserted After Scanning
to Preserve Page Order)

Rhinoceros unicornis Linn.

Rhinoceros

Nashorn.

Rhinoceros

D. Sotzm: del. Classb: sc

(Blank Page Inserted After Scanning
to Preserve Page Order)

Elephas maximus Linn.

Elephant .

D. Sotzm: deb: Glassb: fc:

(Blank Page Inserted After Scanning
to Preserve Page Order)

X.

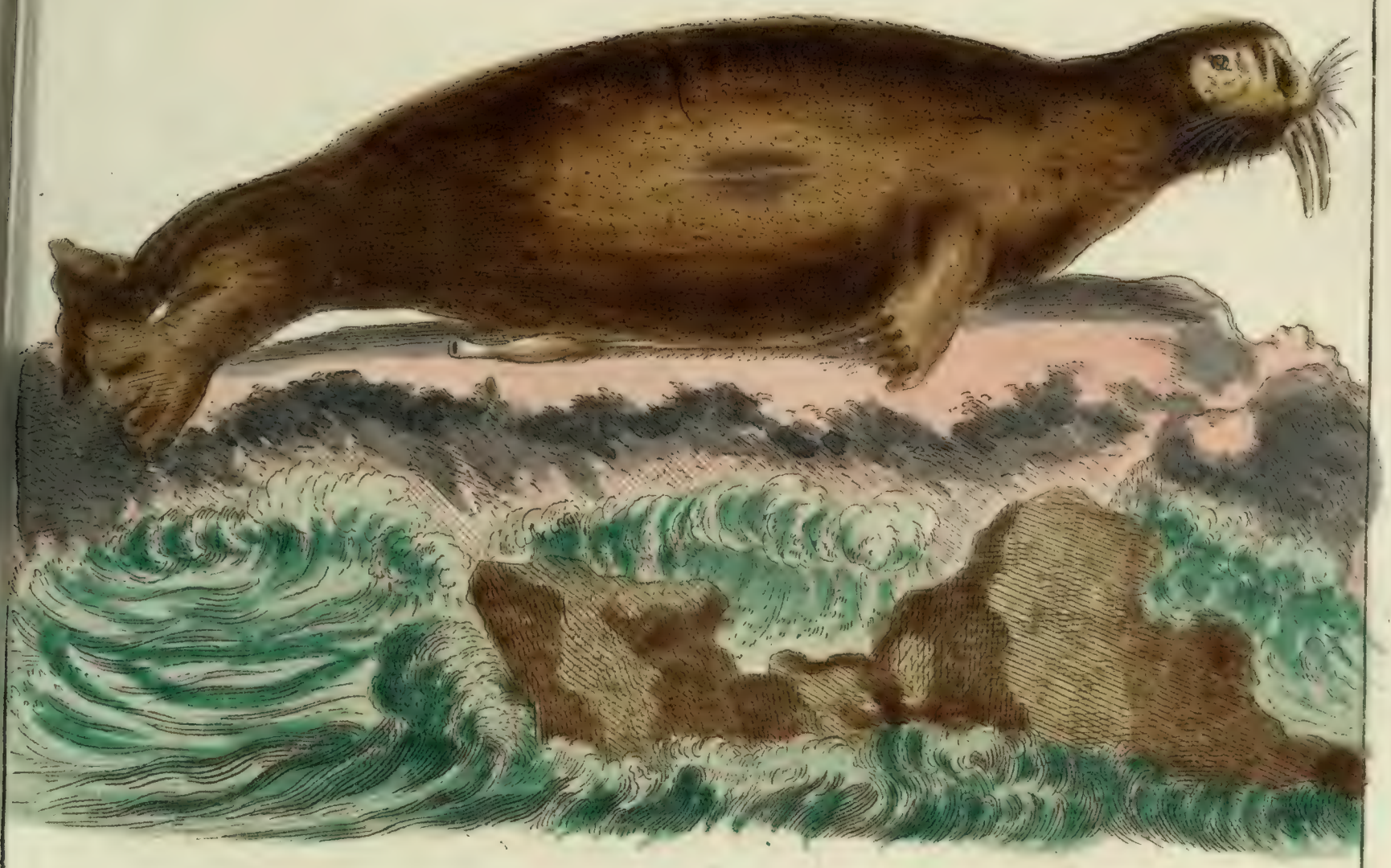

Trichecus Roſmarus Linn.

Morſe.

Wallroſs?

Artic Wallrus.

D Sotzm: def. Glaſs: ſc:

12.

(Blank Page Inserted After Scanning
to Preserve Page Order)

Phoca ursina Linn.
Ours marin.
Der See=Bär.
The ursine Seal.

D. Sotzm: Del. *Glaſh: ſc:*

(Blank Page Inserted After Scanning
to Preserve Page Order)

Canis aureus Linn.

Chacal.

Der Goldwolf.

The Jackal.

D Sotzm: del: Glassb: sc

(Blank Page Inserted After Scanning
to Preserve Page Order)

Canis Hyæna Linn.
L' Hyaene.
Das Grabthier.
Striped Hyaena.

D. Sotzm: del *Glassb: sc:*

(Blank Page Inserted After Scanning
to Preserve Page Order)

Felis Leo Linn.
Lion.
Der Löwe.
The Lion.

D. Sotzm. del.

Glaßb. sc.

(Blank Page Inserted After Scanning
to Preserve Page Order)

Felis Tigris Linn.

Le Tigre.

Das Tigerthier.

The Tiger.

(Blank Page Inserted After Scanning
to Preserve Page Order)

Viverra Zibetha Linn.

Le Civette.

Das Zibetthier.

The Civet

D Sotzm: del

Glasbo: Sc:

(Blank Page Inserted After Scanning
to Preserve Page Order)

Mustela Zibellina Linn:

La Zibeline.

Der Zobel.

The Sable.

(Blank Page Inserted After Scanning
to Preserve Page Order)

Urſus Gulo Linn:
Le Glouton
Vielfraſs.
The Glutton.

(Blank Page Inserted After Scanning
to Preserve Page Order)

Didelphys Marsupialis Linn:
Le Sarigue
Beutelratze
The Virginian Oposum

(Blank Page Inserted After Scanning
to Preserve Page Order)

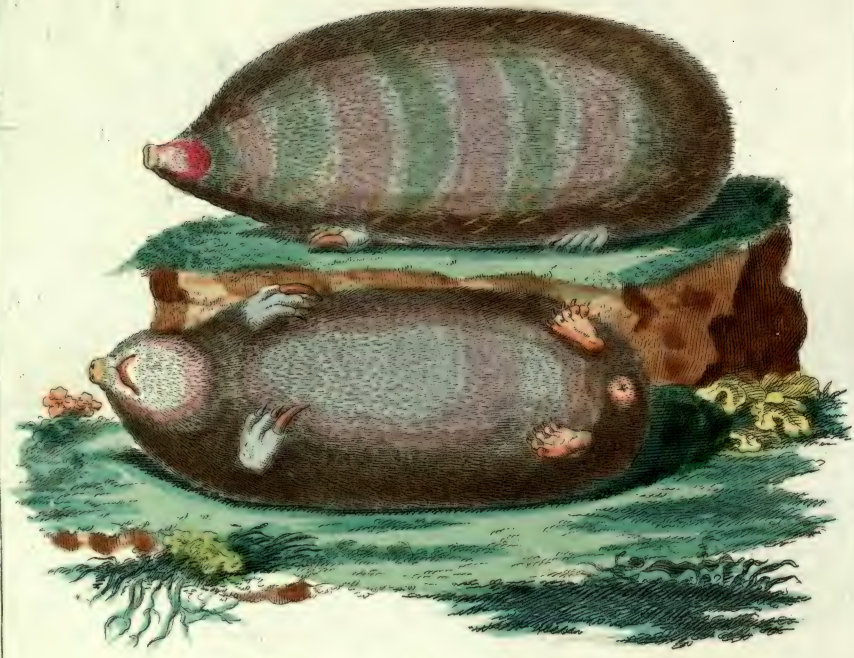

Talpa Asiatica Linn:
Taupe dorée
Goldmaulwurf
The Sibirian Mole

D. Sot: del. Col: sc

(Blank Page Inserted After Scanning
to Preserve Page Order)

Sorex moschatus Pall.

Le Desman

Die Biesamratte

The Longnosed Beaver.

(Blank Page Inserted After Scanning
to Preserve Page Order)

XX.

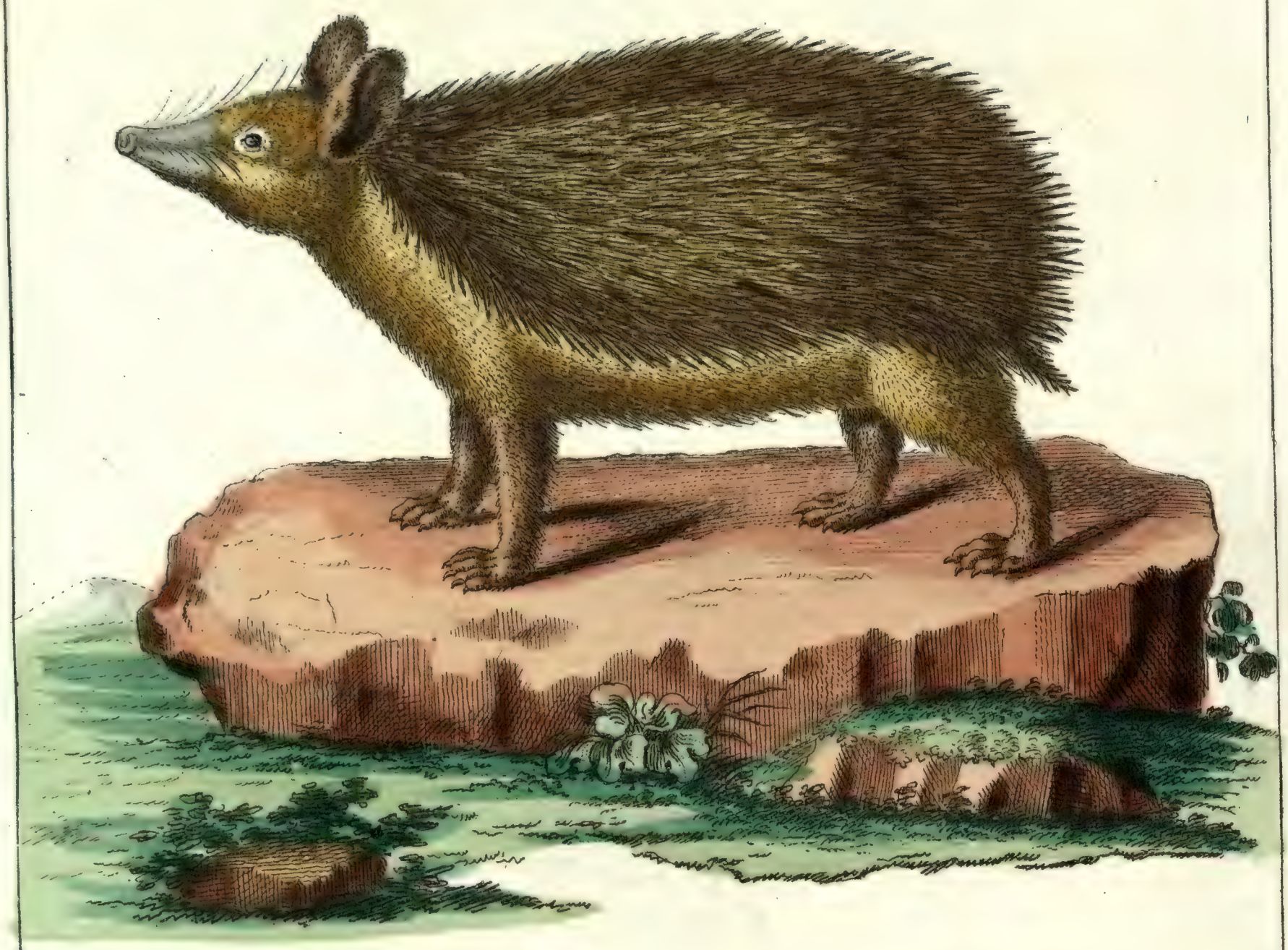

Erinaceus Auritus Pall.
Herisson de Siberie.
Langöhrige Igel.
The Sibirien Hedge-hog

Sotzmann del: *Glassb: sc.*

24.

(Blank Page Inserted After Scanning
to Preserve Page Order)

XXI.

Hyſtrix dorſata Linn:

L'Urson

Das verlarffte Stachelschwein.

The Canada Porcupike

(Blank Page Inserted After Scanning
to Preserve Page Order)

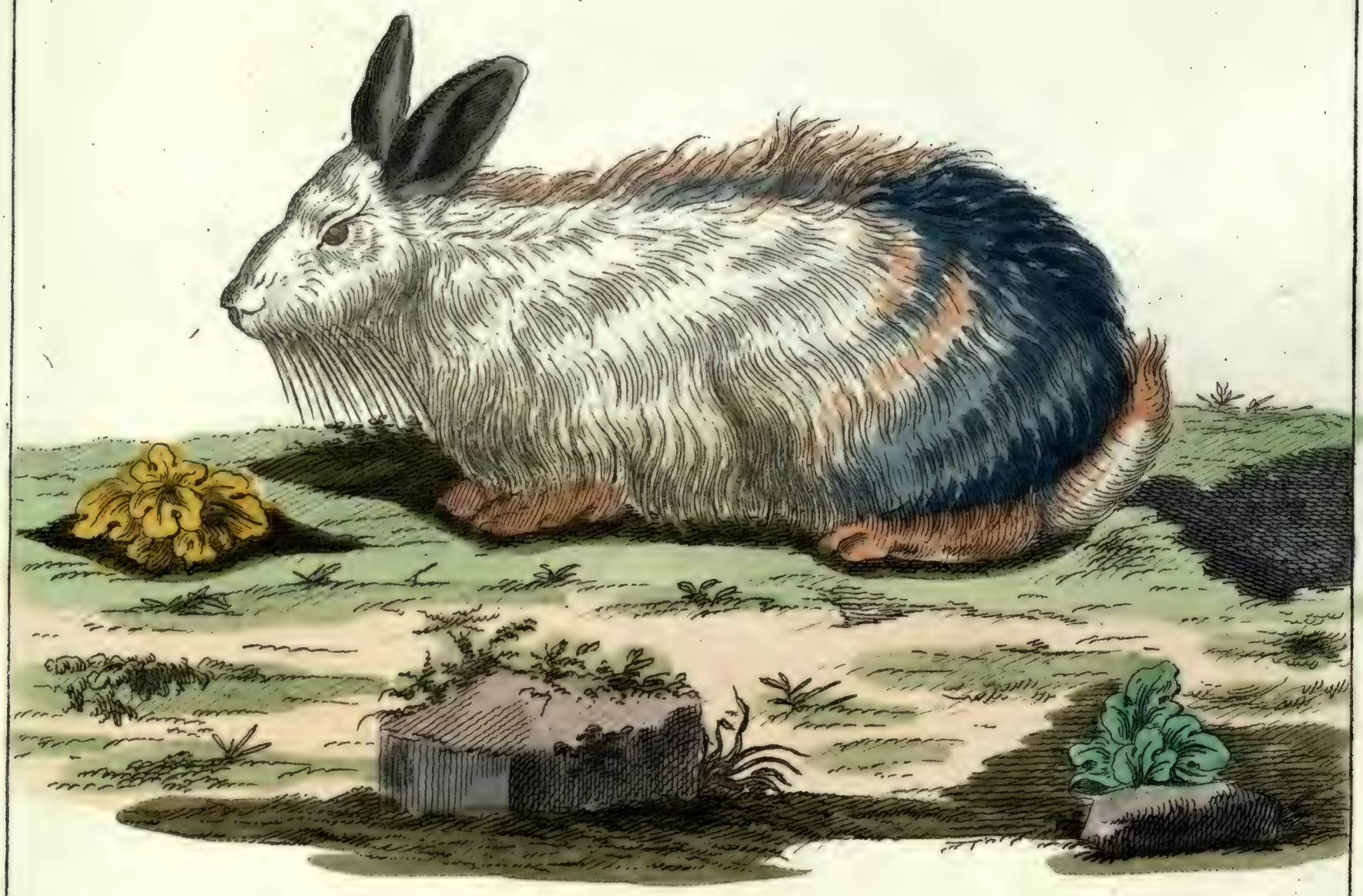

Lepus Angorensis Lin:
Le Lapin d'Angora.
Das Angorische Kaninichen.
The Angora Rabbet.

D. Sotzm: del

G. sc.

(Blank Page Inserted After Scanning
to Preserve Page Order)

Castor Zibethicus Linn:
L'Ondatra.
Die Bisamratte,
The Musk Beaver.

D. Sotzmann. del.

B. Glad: j

27.

(Blank Page Inserted After Scanning
to Preserve Page Order)

Cavia Aguti Erxl;

L'Agouti.

Das Ferkelkaninchen

The Longnosed Cavy.

D. Sotzmann del:
E Musco Blochiano.

Glass.

(Blank Page Inserted After Scanning
to Preserve Page Order)

XXIV.

Mus amphibius Linn.
Le Rat d'eau blanc.
Die Wasserratze.
The Water Rat.

D. Sotzmann. del: *Glasbach Sculp.*

(Blank Page Inserted After Scanning
to Preserve Page Order)

Glis Lemmus Lin:

Le Leming.

Die Norwegische Bergmaus. Lemming.

The Lappland Marmot

D. Sotzm: Del. *Glassb: Sc:*

(Blank Page Inserted After Scanning
to Preserve Page Order)

Iaculus Orientalis Erxl.

Le Gerbo.

Die Ægyptische Bergratte.

The Ægyptian Jerboa.

D. Sotzm: del: Glassb: sc:

(Blank Page Inserted After Scanning
to Preserve Page Order)

Sciurus Striatus Linn:
L'Ecureuil Suisse.
Das gestreifte Eichhorn.
The ground Squirrel.

D. Sotzmann del. — Coloriert

(Blank Page Inserted After Scanning
to Preserve Page Order)

Camelus Glama Linn:
Le Chameau du Perou
Das Peruanische Schafskameel.
The Glama

D. Sotzmann. del.

Glaser. sc.

(Blank Page Inserted After Scanning
to Preserve Page Order)

Moschus Americanus Erxl:
Le Chevrotain de Surinam.
Das Surinamsche Hirschgen.
The Brasilian Musk.

D Sotzm: del

Glashb. sc.

34.

(Blank Page Inserted After Scanning
to Preserve Page Order)

Cervus Camelopardalis Lin:

La Giraffe.

Die Giraffe. Kameelparder.

The Camelopard.

D. Sotzm: del:
E. Museo Academ: Leiden.

Glassb: sc:

(Blank Page Inserted After Scanning
to Preserve Page Order)

Cervus Tarandus Linn:

Le Renne.

Das Rennthier.

The Rein

D. Sotzm: Del: *Gluss b: Sc:*

(Blank Page Inserted After Scanning
to Preserve Page Order)

Capra Ibex Linn:
Le Bouquetin
Der Steinbock
The Wild Goat

(Blank Page Inserted After Scanning
to Preserve Page Order)

Antilope Recticornis Erxl:
La Gazelle du Bezoard.
Die Gaselle Bezoarbock.
The Aegyptian Antelope

D. Sotzm. Del.

G. Lasius

38.

(Blank Page Inserted After Scanning
to Preserve Page Order)

Antilope Strepsiceros Pall:
Le Condoma
Das Afrikanische Kututhier.
The Striped Antelope.

D. Sotzm: del:

Glaf: f.

39.

(Blank Page Inserted After Scanning
to Preserve Page Order)

Antilope Orientalis Erxl:
Le Tzeiran.
Der Hirsch-Bock.
The Chineſe Antelope.

D. Sotzmann Del. *Gluſsbach Sc.*

(Blank Page Inserted After Scanning
to Preserve Page Order)

Antilope Gnou Tulbagh.
Le Gnou
Der Capsche Gnou.

D. Sotzm: del. Glafsb: sc.

(Blank Page Inserted After Scanning
to Preserve Page Order)

Ovis Laticaudata Erxl:

Le Mouton de Barbarie.

Das Arabische Schaf.

The broad – tailed Sheep.

D. Sötzm. del:

Glassb. sc.

(Blank Page Inserted After Scanning
to Preserve Page Order)

Bos Bubalis Linn:
Le Buffle.
Der Büffel-Ochs.
The Buffalo.

D. Sotzmann. del. Glasebach sc.
45.

(Blank Page Inserted After Scanning
to Preserve Page Order)

Bos Indicus Linn:
Le Zebu.
Der Zwergbüffel.
The Indian Bull.

(Blank Page Inserted After Scanning
to Preserve Page Order)

Equus Zebra Linn:
Le Zebre.
Das Africanische Tyger Pferd.
The Zebra.

D. Sotzm: del:

Glaesl. sc.

45.

(Blank Page Inserted After Scanning
to Preserve Page Order)

Hippopotamus Amphibius Linn:
L. Hippopotame.
Das Nilpferd. Behemot.
The Hippopotame.

D. Solym: del. *Glaph: sc.*

[Blank Page Inserted After Scanning
to Preserve Page Order]

Sus Babyrussa Linn:
Le Babirousa.
Der Hirsch-Eber.
The Indian Hog.

D. Solgm. del. Glaubit.

[Blank Page Inserted After Scanning
to Preserve Page Order]

Hydrochaerus Tapir Erxl:
Le Tapir.
Das Antathier.
The Longnosed Tapir.